Plan Your Way to

Collaborative Meetings

Prepare agenda ahead of meeting.

Include:

- updates on previous action items.
- progress on project components.
- anticipated project needs.
- new project developments.

Send to team day of meeting.

So discussion points are fresh

- Morning meeting? Send at COB day before.
- Afternoon meeting? Send first thing in morning.

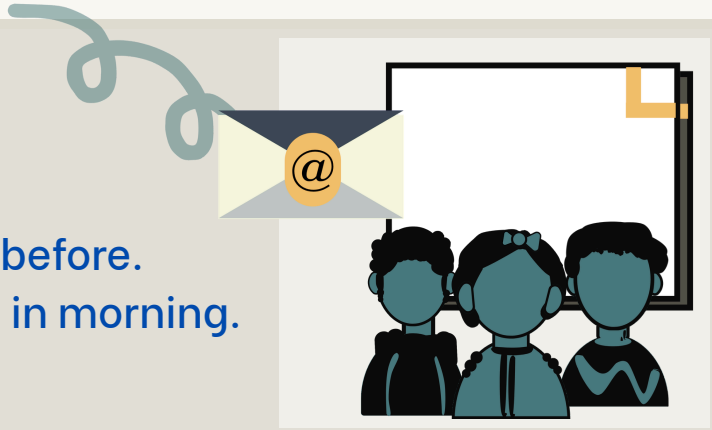

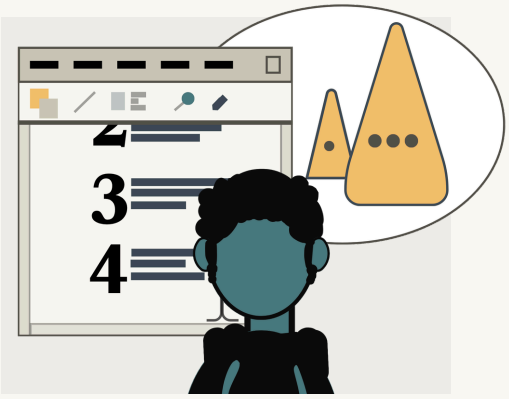

Encourage team to add items.

Helps maintain group communication
Provides visibility for project area needs

Open meeting with agenda overview.
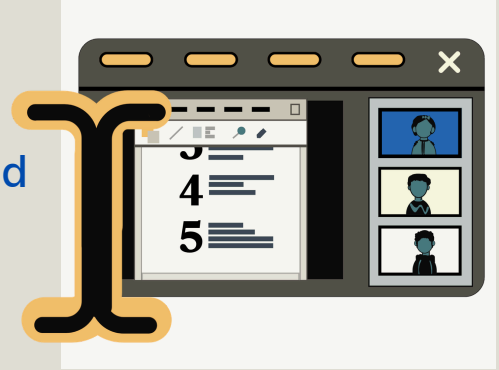
- Give project members additional chance to add meeting items.